

Age: 18, Female, Caucasian
Left Atrial Anomaly

Abnormal ECG

AHA: Short of Breath ←

Reviewer: Vic Froelicher MD - 4/13/2013

Heart Rate: 56.7 bpm RR: 1059 msec
Duration (msec): P:111 QRS: 78 T:364 PR:143 QT:442 QTc:436
P-R-T Axis(Deg): (58, 85, 29) QRS/T Spatial Angle: 59

	P Amp	Q Amp	Q Dur	R Amp	S Amp	S Dur	T Amp
V5	95	-78	21	1876	-89	13	336
aVF	149	-89	21	1430	-117	13	175
V2	-108	0	0	188	-1102	51	-95
Mag	207			2601			388

Left Atrial Abnormality has a greater concern given Hx of SOB

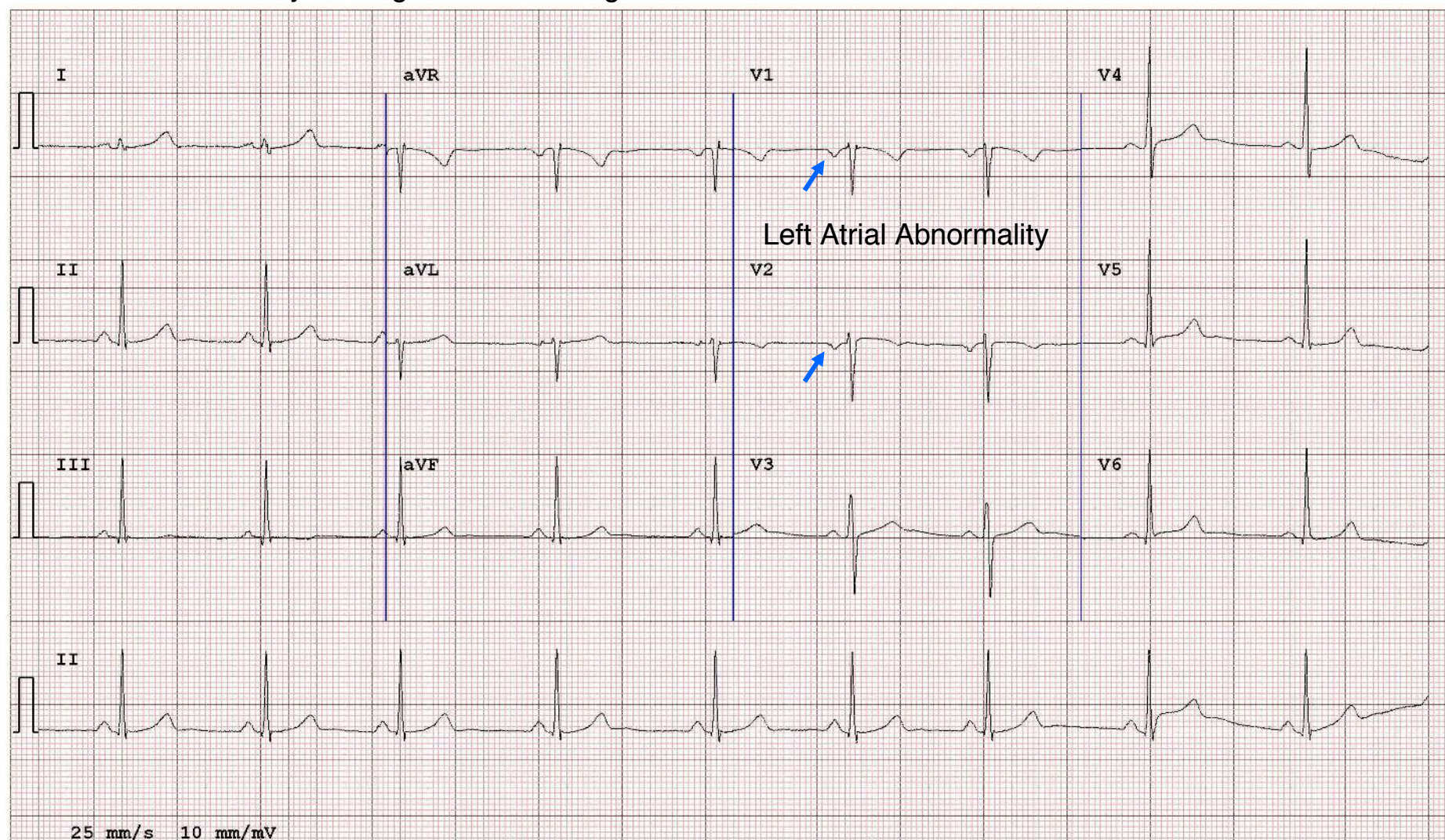

ECG-109